Voyager 1
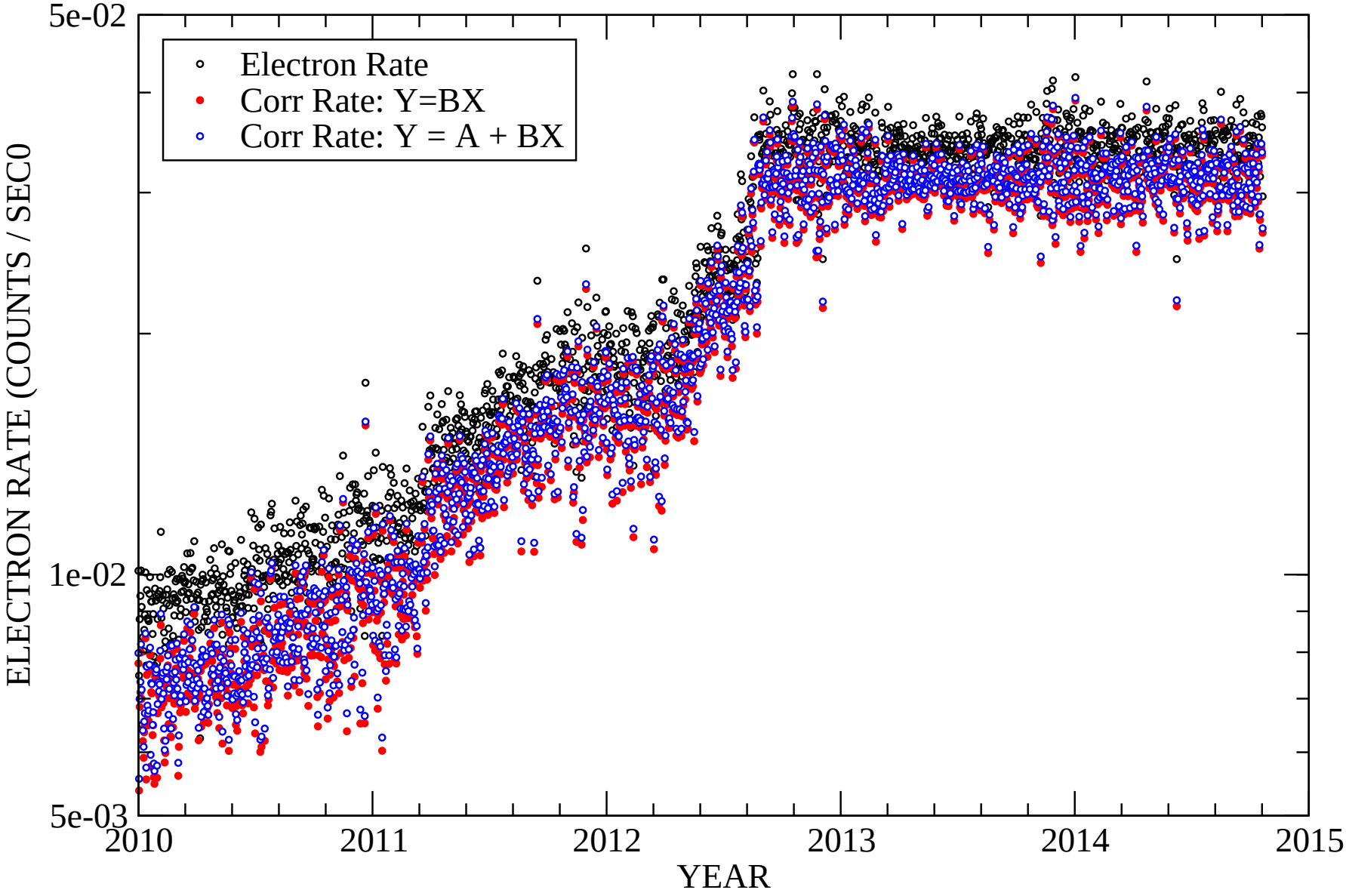
D1 - D5 Electrons (24 Hour Avg)