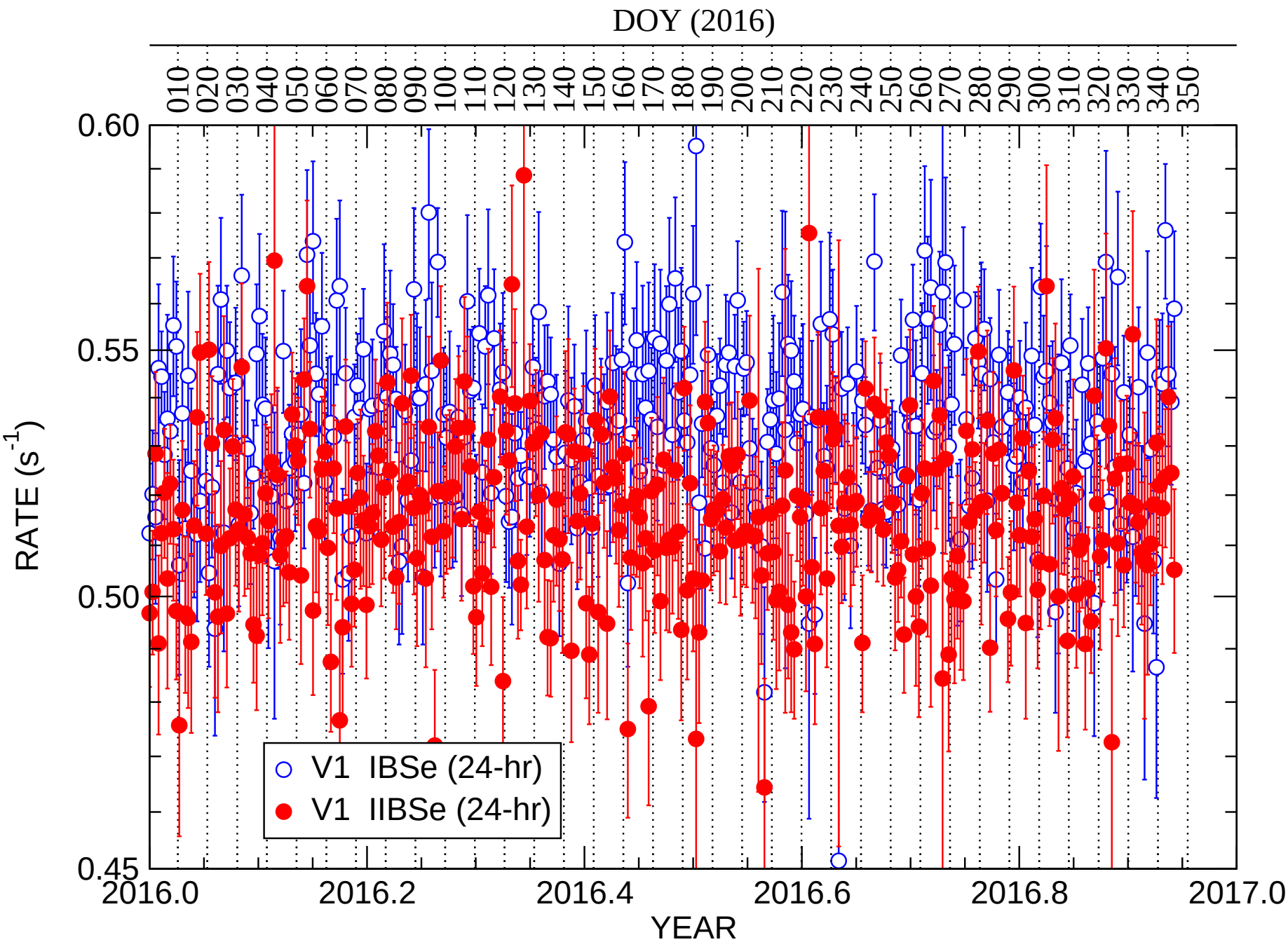

Thu Dec 15 13:25:36 2016