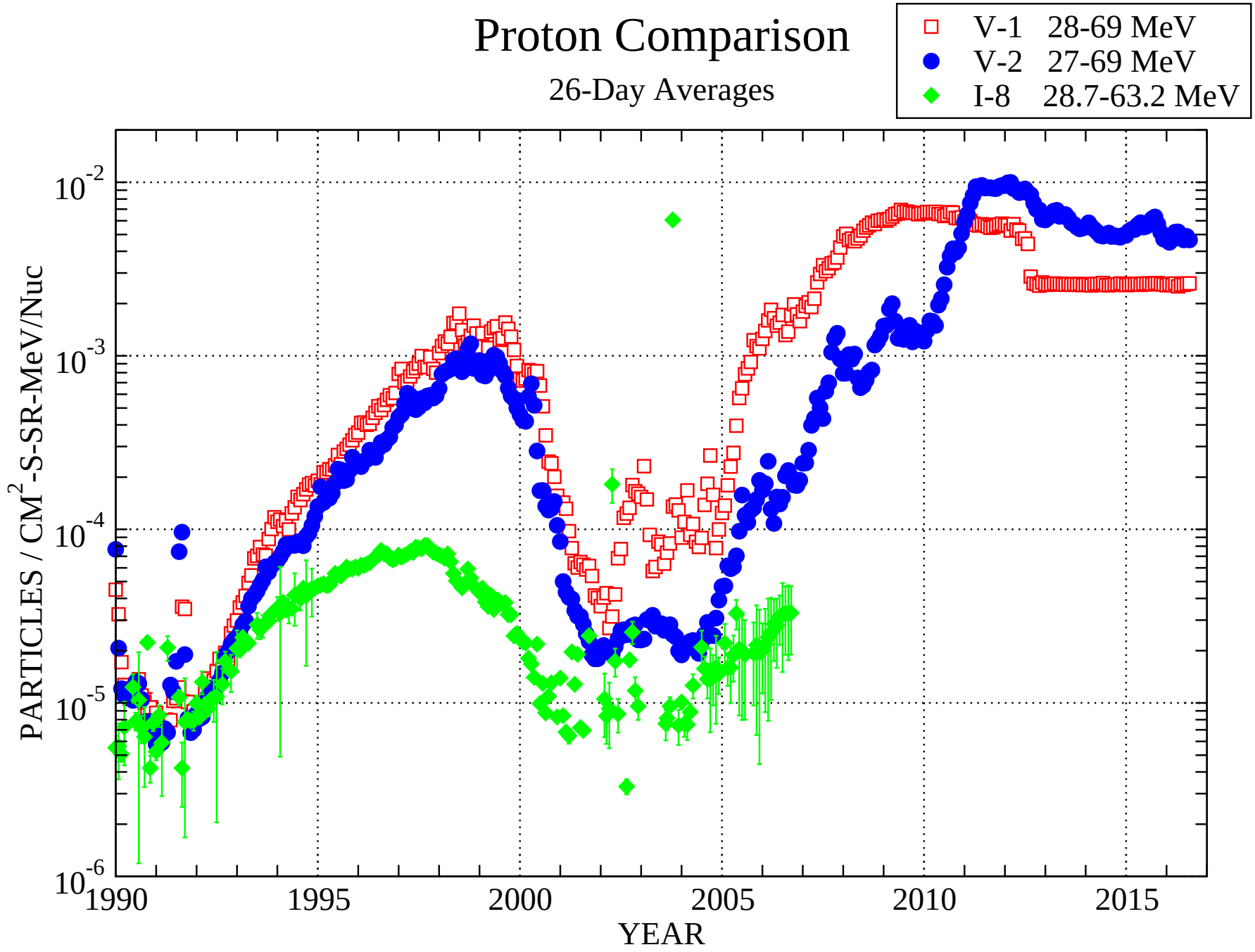

Tue Aug 23 11:57:52 2016