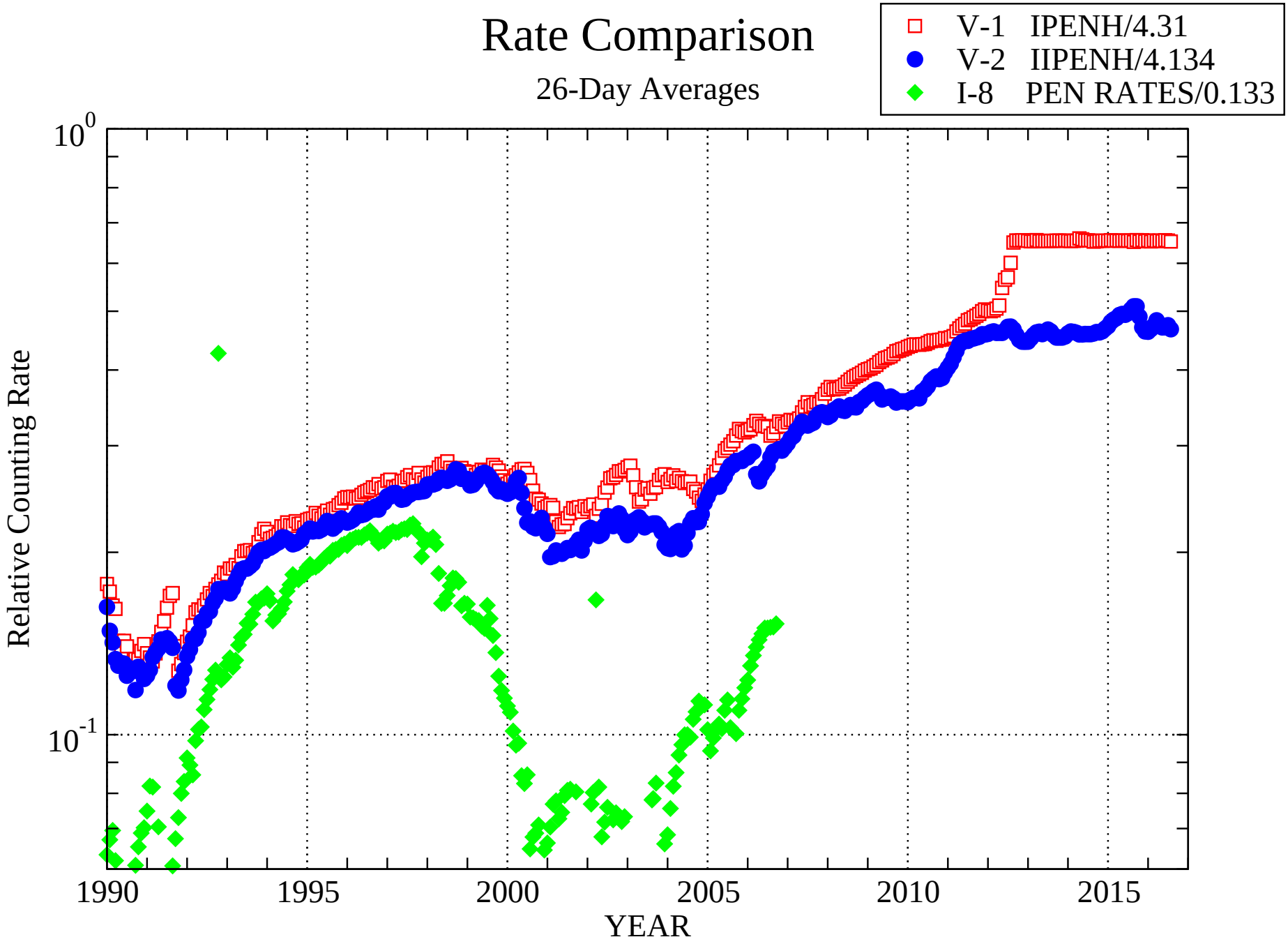

Tue Aug 23 11:58:22 2016