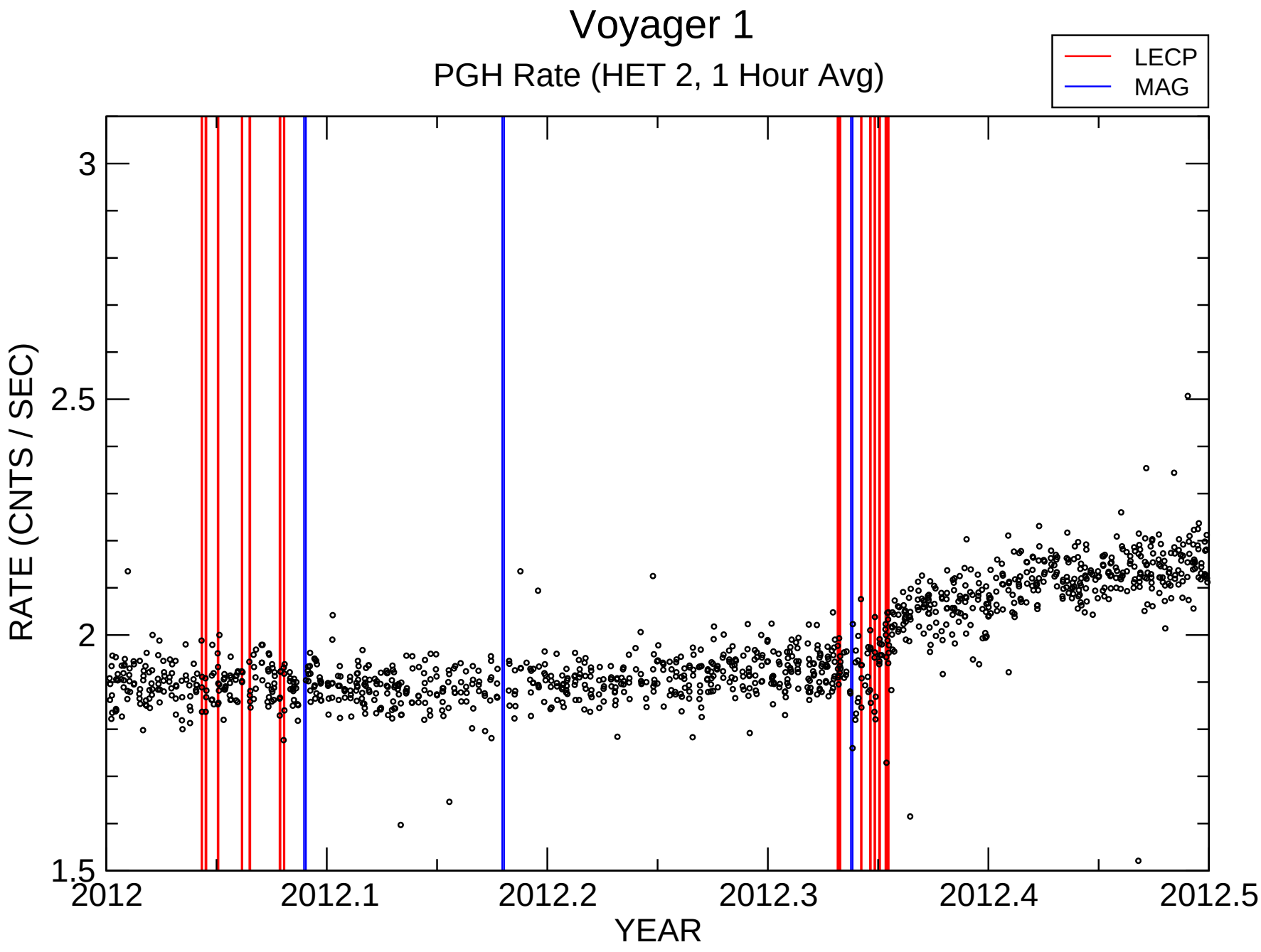


Tue Aug 18 11:26:58 2015