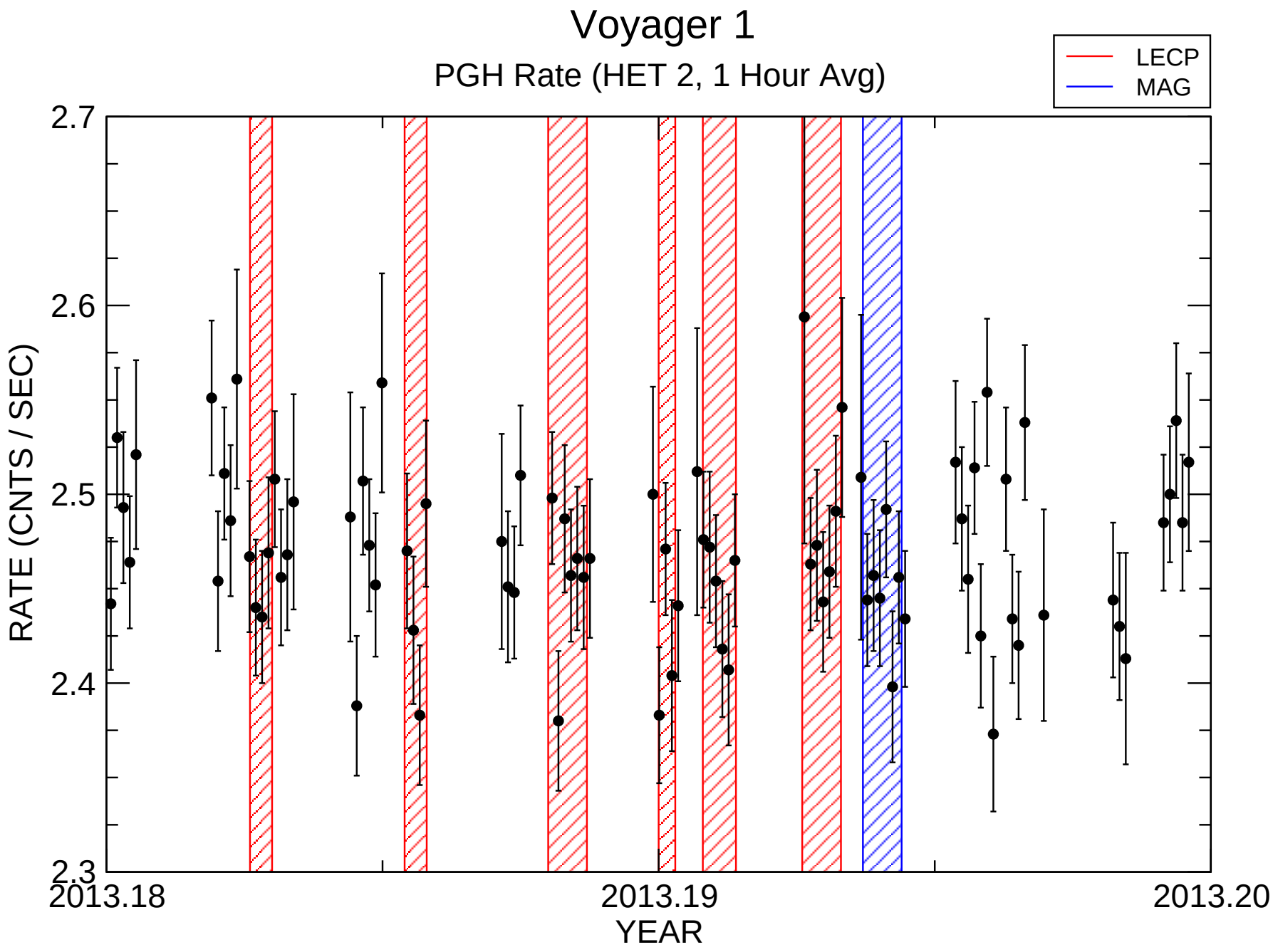

Tue Aug 18 14:50:33 2015