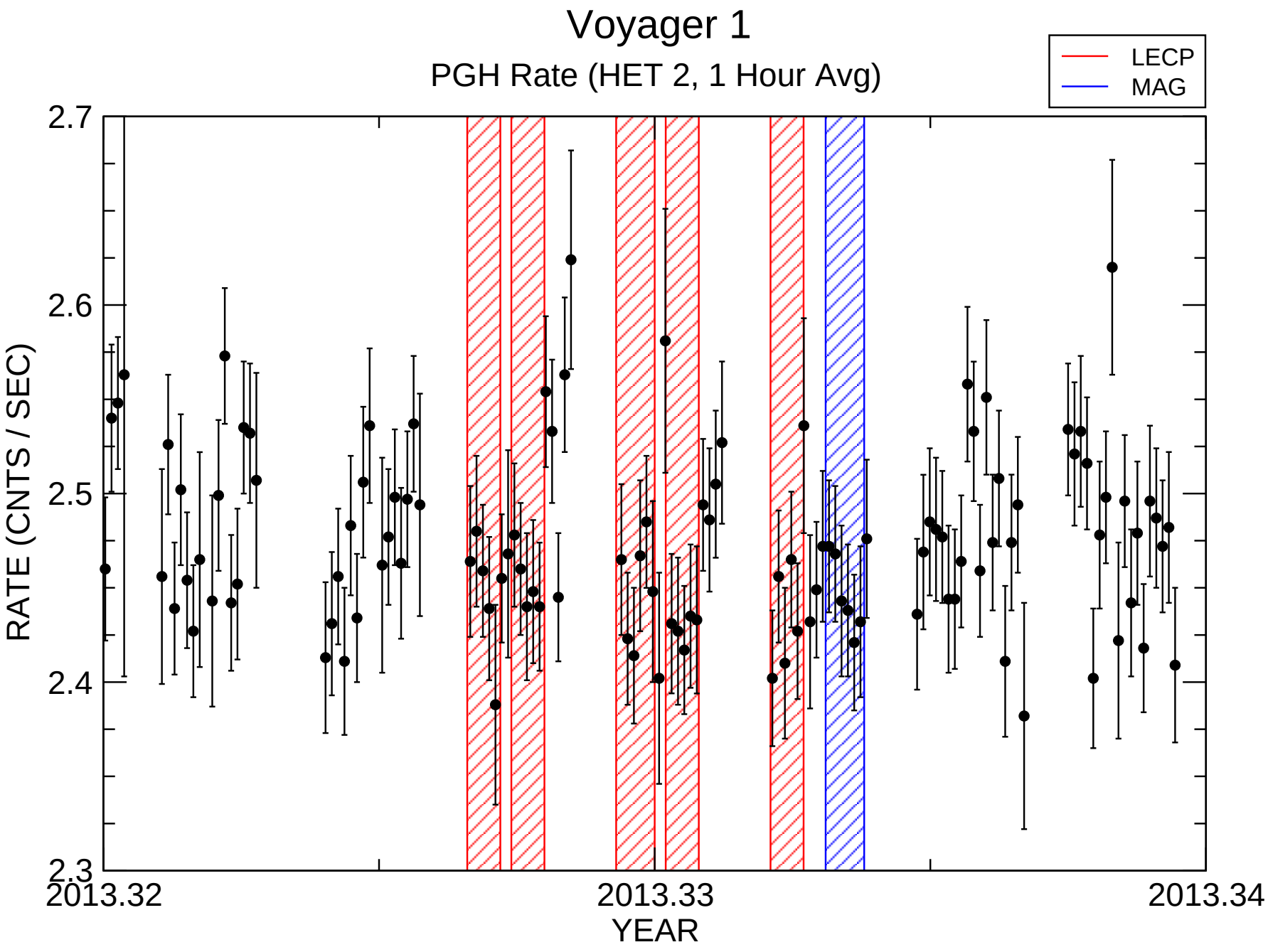

Tue Aug 18 14:51:28 2015