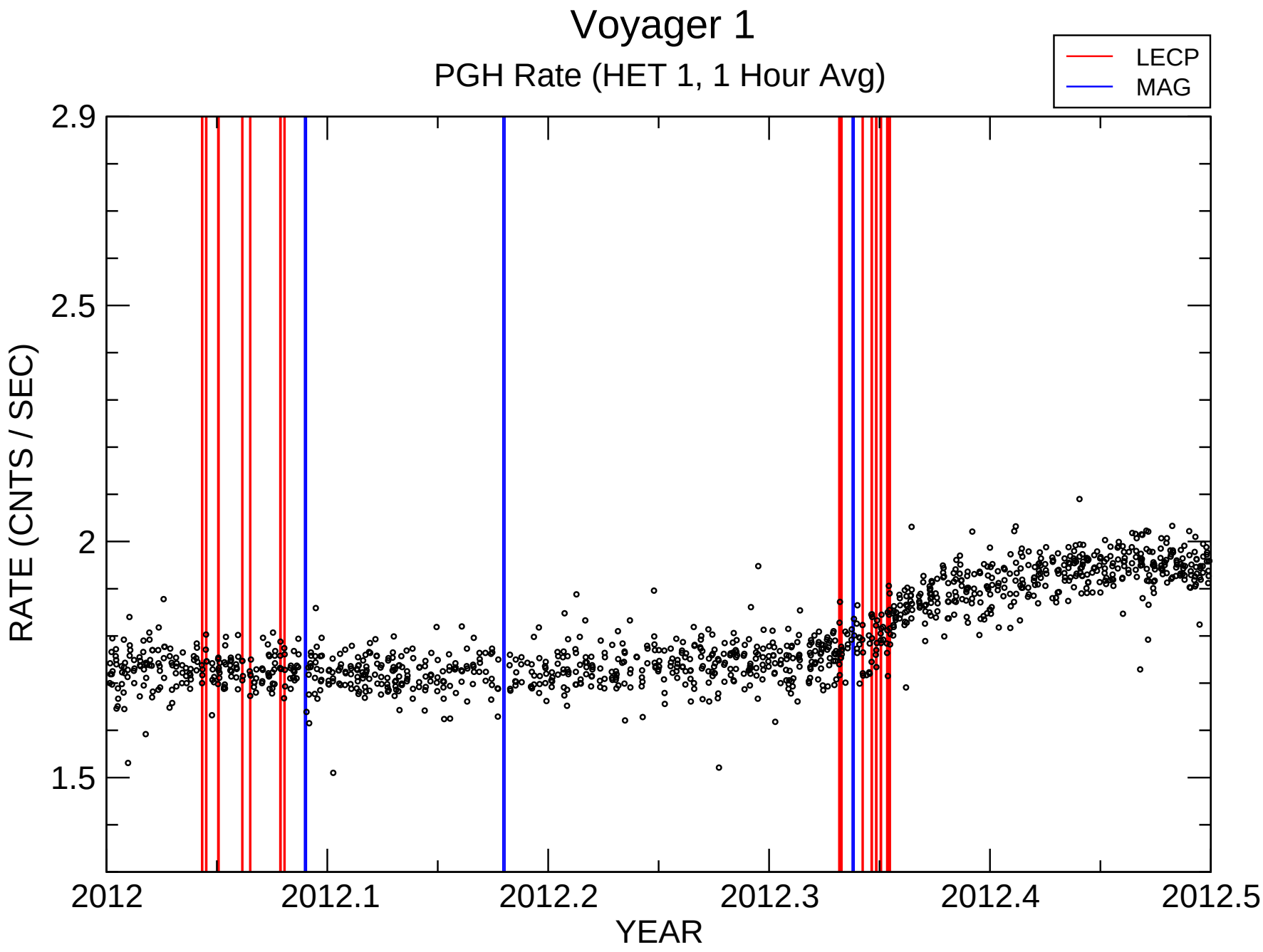

Tue Aug 18 09:52:01 2015