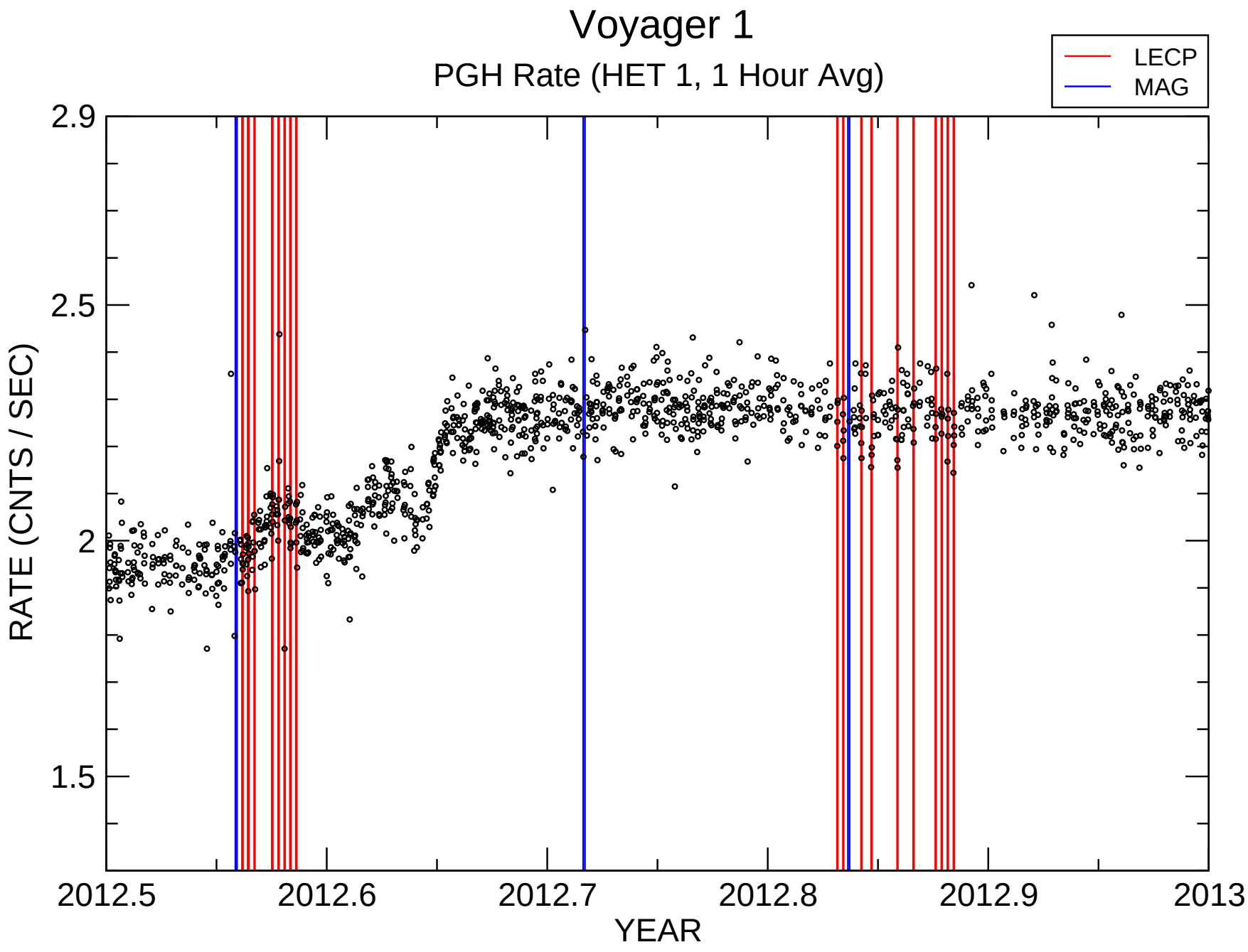

Tue Aug 18 09:53:51 2015