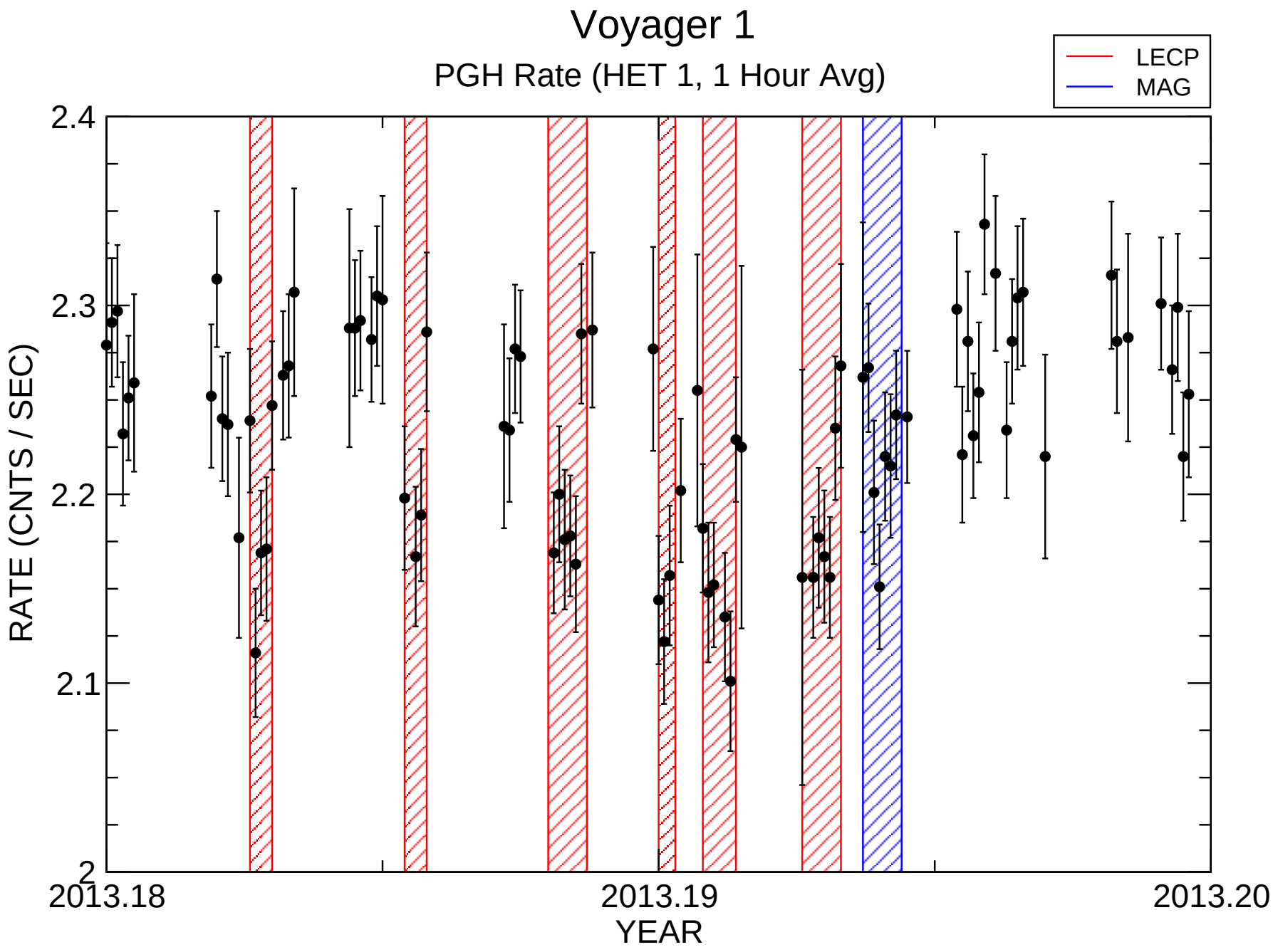

Tue Aug 18 14:54:16 2015